

**RECORD OF SURVEY**  
**CLEAR CREEK ESTATES SUB No. 3**  
 Situate Sec. 29 T.5N., R.4E., BM, Boise Co. ID.  
 Survey for: Ted & Florence Meyers

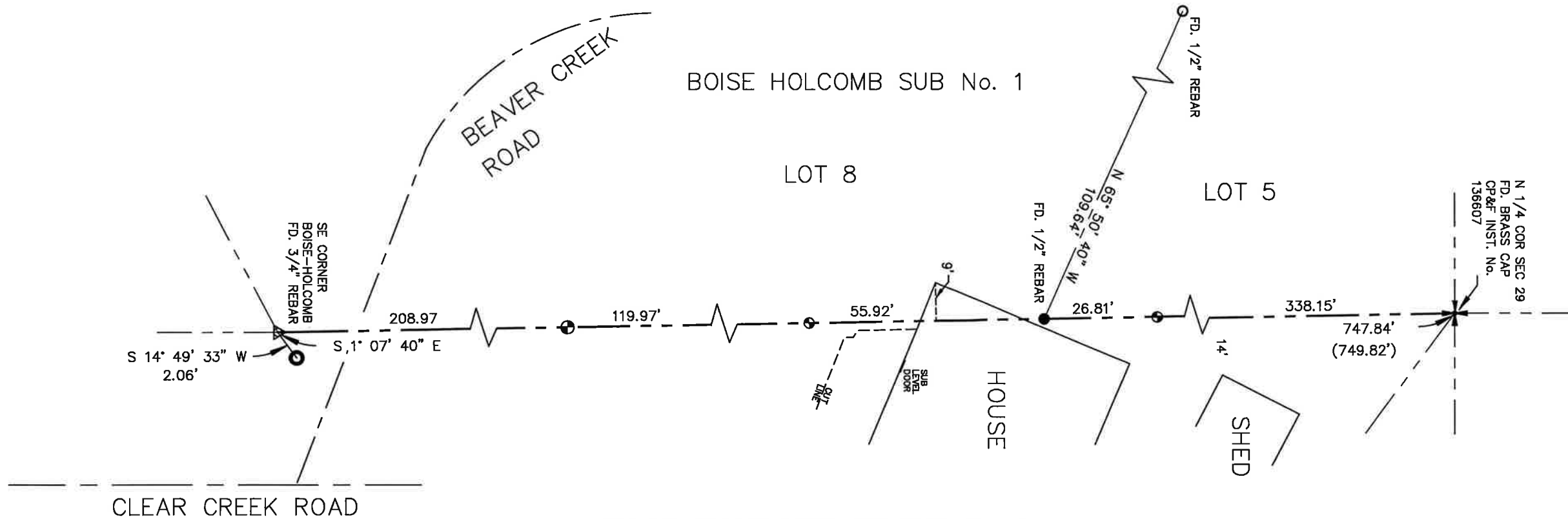

CLEAR CREEK ESTATES SUB No. 3  
 BLK 8 LOT 155 LESS TAX 211

**LEGEND:**

- FOUND 3/4" Rebar Boise Holcomb Sub No. 1
- SET 1" PLASTIC CAP ATOP FOUND 1/2" REBAR  
PLS 15819
- SET 1 1/4" PLASTIC CAP ATOP SET 5/8" X 24" REBAR  
PLS 15819
- SET 1" PLASTIC CAP ATOP SET 1/2" X 24" REBAR  
PLS 15819
- FOUND 1/2" REBAR PROPERTY CORNER
- △ CALCULATED PROPERTY CORNERS
- — — — — PROPERTY BOUNDARY LINES
- — — — — ADJACENT PROPERTY LINES
- — — — — BEAVER CREEK ROAD-DIRT ROAD

The Basis of Bearing for this survey was established by GPS observations, projected to the Idaho state plane coordinate system, NAD 83 datum, West Zone. All bearings shown are on grid azimuth, all distances shown are at ground.  
 Measured bearing and distance held for survey of S 1° 07' 40" E 749.82' along the Easterly line of BHS 1.

BOISE COUNTY INSTRUMENTS  
 OF RECORD:  
 BOISE HOLCOMB SUB No. 1  
 CLEAR CREEK ESTATES No. 3

Narrative:  
 Set random Points-on-Line as shown for Property Line Variance

Subject to:  
 All Easements, Rights, Rights of Ways,  
 and all other encumbrances of record  
 or implied.

**CERTIFICATE OF SURVEYOR**

I, M. AARON BELL, DO HEREBY CERTIFY THAT I AM A REGISTERED PROFESSIONAL LAND SURVEYOR IN THE STATE OF IDAHO AND THAT THIS MAP WAS PREPARED FROM AN ACTUAL SURVEY MADE ON THE GROUND UNDER MY DIRECT SUPERVISION AND IS AN ACCURATE REPRESENTATION OF SAID SURVEY. I FURTHER CERTIFY THAT I HAVE COMPLIED WITH TITLE 55, CHAPTER 16 OF THE IDAHO CODE.

The recording of this Record of Survey does not enable the owners of these parcels to convey ownership based solely on this map. A written conveyance must accompany such change in ownership. This Record of Survey does not serve as a Legal Description for the parcels shown on this map. Sundance Land Surveys assumes no liability for current or future compliance with applicable Planning and Zoning Ordinances. This survey conforms to the present Land use Ordinance/Requirements per Boise County Planning & Zoning.

**RECORD OF SURVEY**  
 ONE LINE/POINTS ON LINE  
 FOR  
**THEODORE & FLORENCE MEYERS**  
 16 BEAVER CREEK ROAD  
 BOISE, ID. 83716

**SUNDANCE LAND SURVEYS**  
 202 MAIN STREET  
 IDAHO CITY, ID. 83631

AARON BELL  
 PLS ID. 15819  
 208-860-5906