

Drainage

SITE PLAN

RP06N05E344351

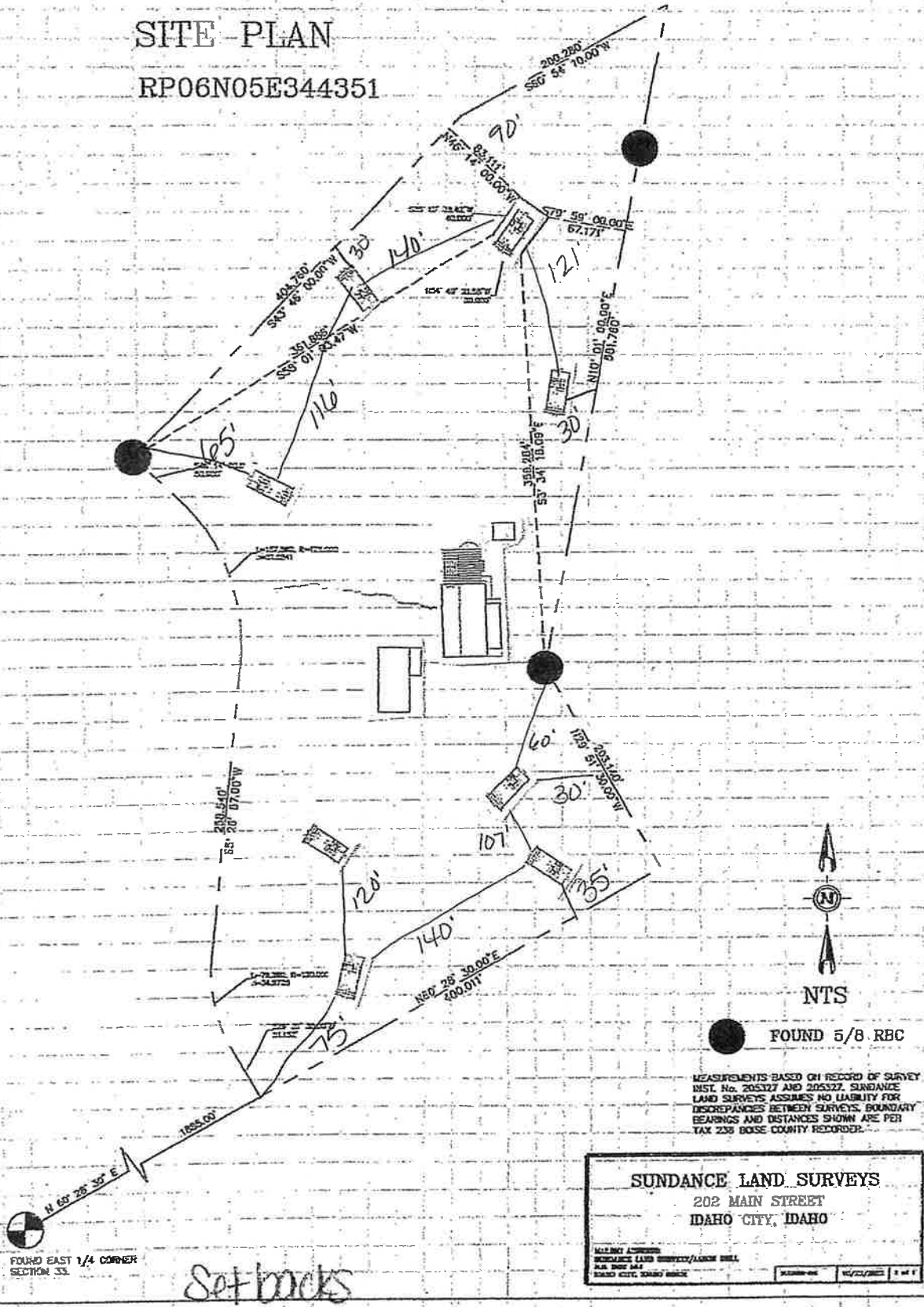

FOUND EAST 1/4 CORNER SECTION 33

Setbacks

MEASUREMENTS BASED ON RECORD OF SURVEY INST. No. 205327 AND 205327. SUNDANCE LAND SURVEYS ASSUMES NO LIABILITY FOR DISCREPANCIES BETWEEN SURVEYS. BOUNDARY BEARINGS AND DISTANCES SHOWN ARE PER TAX 238 BOISE COUNTY RECORDER.

SUNDANCE LAND SURVEYS
 202 MAIN STREET
 IDAHO CITY, IDAHO

ALLIANT ENERGY SERVICES LLC
 1000 W. 10th Street
 IDAHO CITY, IDAHO 83402

SITE PLAN

RP06N05E344351

9 Lodge Pole Lane

9 A-H Cabins

I-K Main Buildings

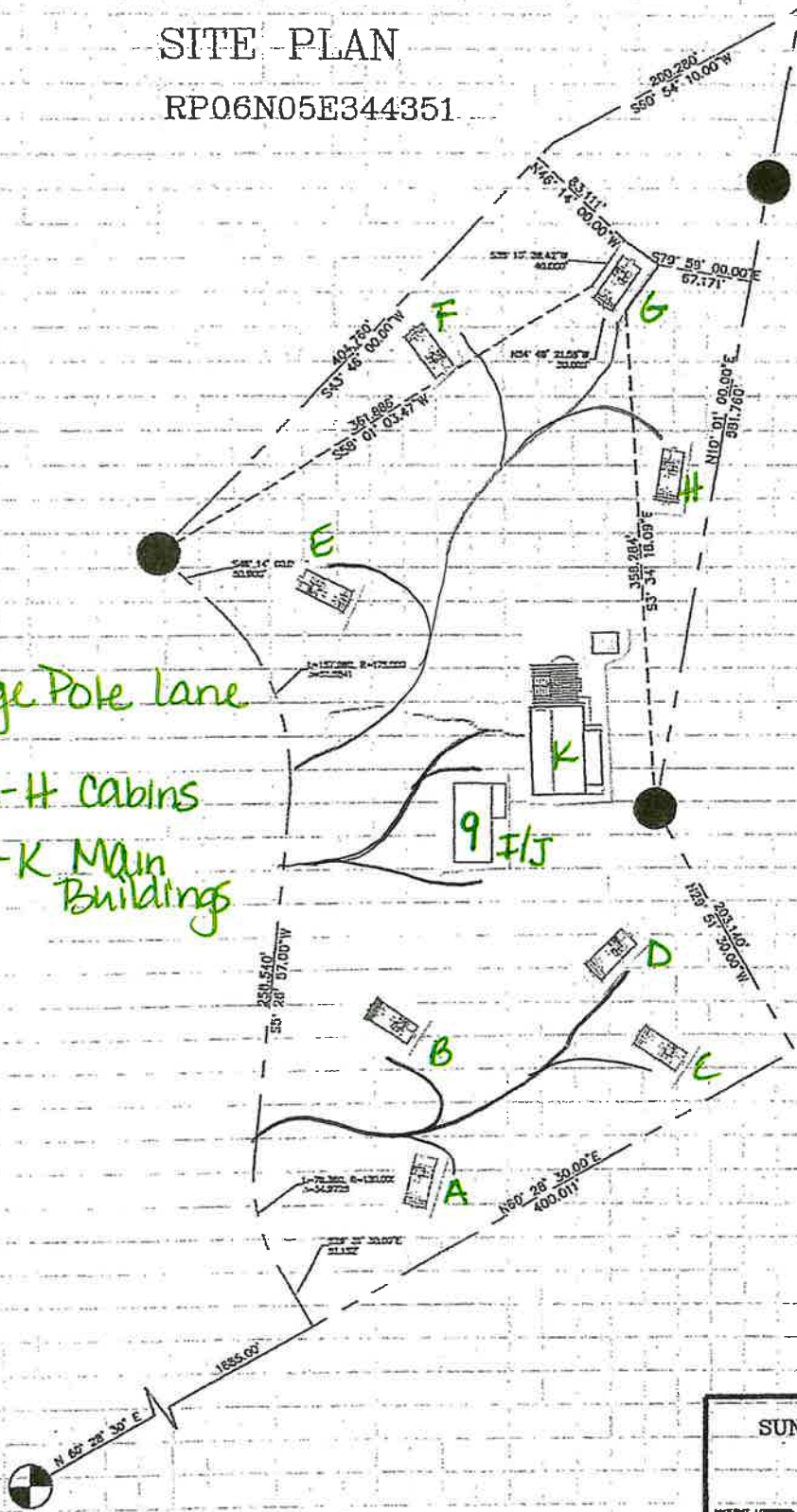

FOUND 5/8 RBC

MEASUREMENTS BASED ON RECORDS OF SURVEY DIST. NO. 205327 AND 205327. SUNDANCE LAND SURVEYS ASSUMES NO LIABILITY FOR DISCREPANCIES BETWEEN SURVEYS. BOUNDARY BEARINGS AND DISTANCES SHOWN ARE PER TAX 238 BOISE COUNTY RECORDER.

SUNDANCE LAND SURVEYS
202 MAIN STREET
IDAHO CITY, IDAHO

REGISTERED AGENT
SUNDANCE LAND SURVEYS/LARRY WELLS
IDAHO CITY, IDAHO 83402

03/23/2023 1 of 1

FOUND EAST 1/4 CORNER SECTION 33



Lodgepole Lane

McIntyre Gulch Rd

Highway 21

Park



Existing Landscape



Proposed

- X - fencing
- 🌲 - New landscape trees
- - Rocks + flowers/shrubs

SITE PLAN

RP06N05E344351

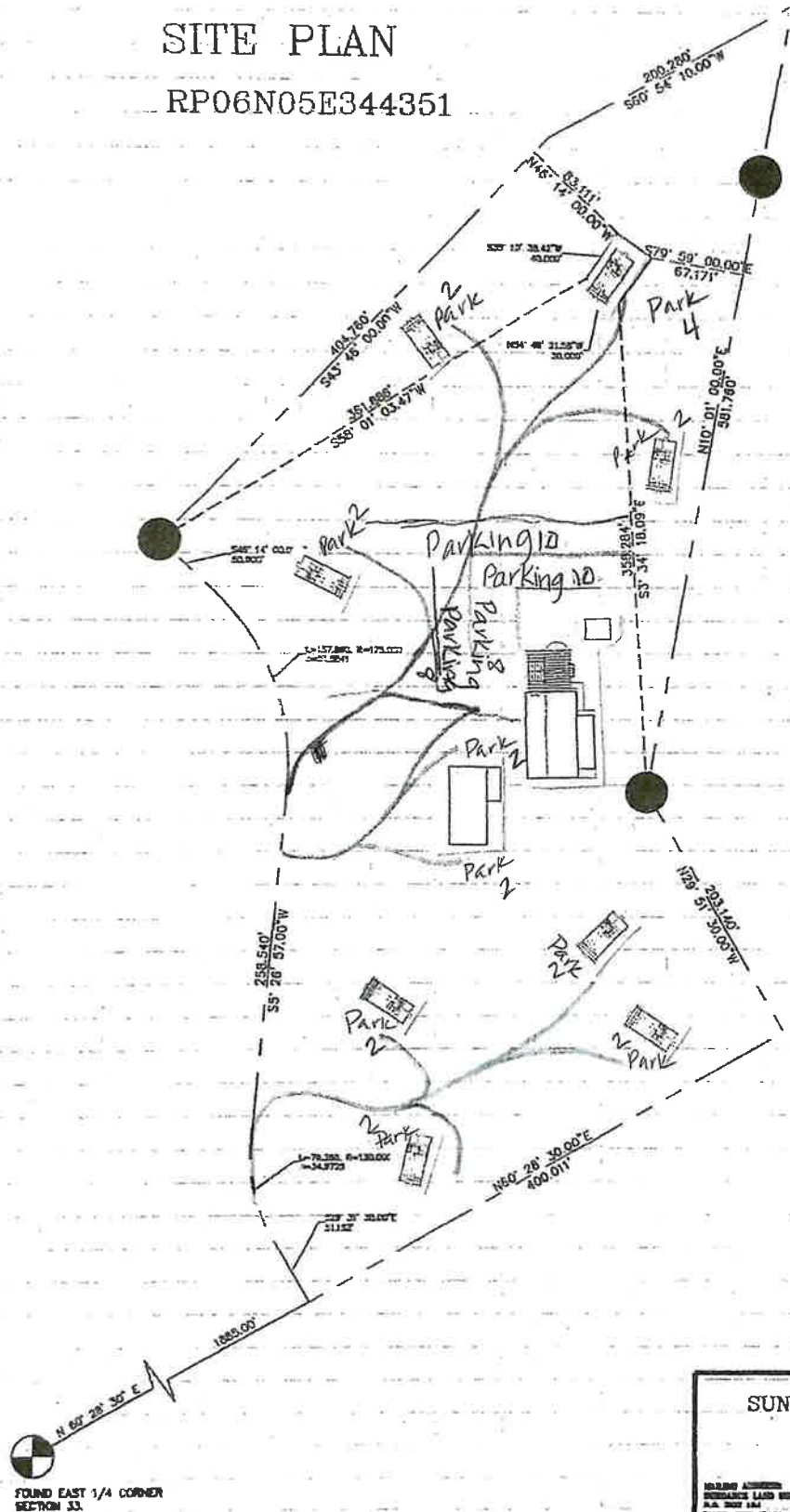

NTS

FOUND 5/8 RBC

MEASUREMENTS BASED ON RECORD OF SURVEY DIST. No. 205327 AND 205322. SUNDANCE LAND SURVEYS ASSUMES NO LIABILITY FOR DISCREPANCIES BETWEEN SURVEYS. BOUNDARY BEARINGS AND DISTANCES SHOWN ARE PER TAX 238 BOISE COUNTY RECORDER.

SUNDANCE LAND SURVEYS
 202 MAIN STREET
 IDAHO CITY, IDAHO

MORRIS ANDERSON
 SUNDANCE LAND SURVEYS/ALONN BELL
 P.A. 2022 142
 IDAHO CITY, IDAHO 83402

11/20/2022 1 of 1

Parking

SITE PLAN

RP06N05E344351

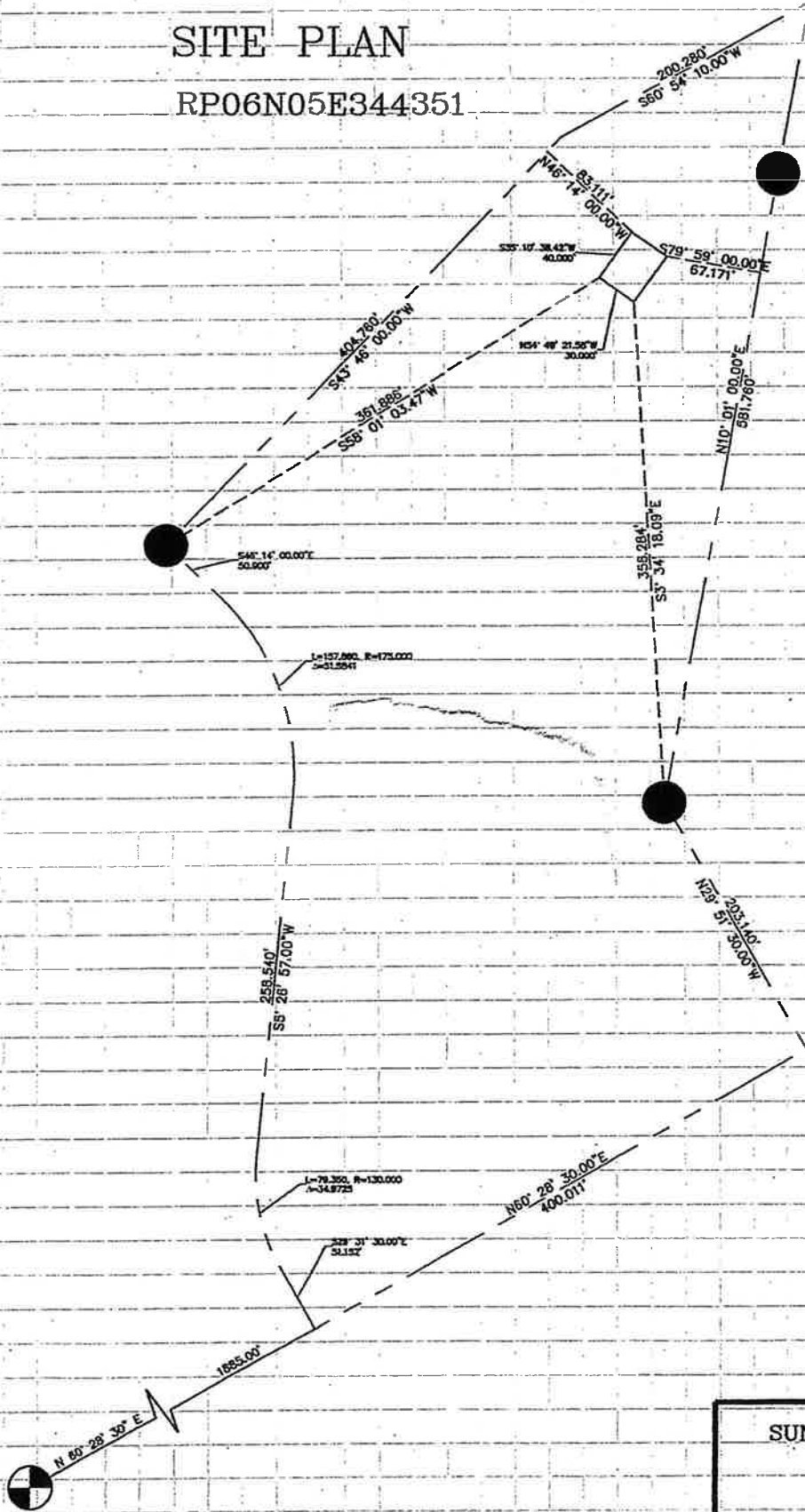

NTS

● FOUND 5/8 RBC

MEASUREMENTS BASED ON RECORD OF SURVEY
 INST. No. 205327 AND 205327. SUNDANCE
 LAND SURVEYS ASSUMES NO LIABILITY FOR
 DISCREPANCIES BETWEEN SURVEYS. BOUNDARY
 BEARINGS AND DISTANCES SHOWN ARE PER
 TAX 236 BOISE COUNTY RECORDER.

FOUND EAST 1/4 CORNER
 SECTION 33.

SUNDANCE LAND SURVEYS
 202 MAIN STREET
 IDAHO CITY, IDAHO

MAILING ADDRESS:
 SUNDANCE LAND SURVEYS/LARSON BELL
 P.O. BOX 144
 IDAHO CITY, IDAHO 83401

SL2022-02 10/25/2022 1 of 1