

**PARTIAL PLAT AMENDMENT**  
**LOT 21, BLOCK 5, DOQUETTE PINES DIVISION NO. 4.**  
 PORTION OF THE NORTHWEST 1/4 OF THE NORTHEAST 1/4 OF SECTION 24,  
 TOWNSHIP 6 NORTH, RANGE 5 EAST OF THE BOISE MERIDIAN,  
 LOCATED IN THE COUNTY OF BOISE, STATE OF IDAHO.  
 2022

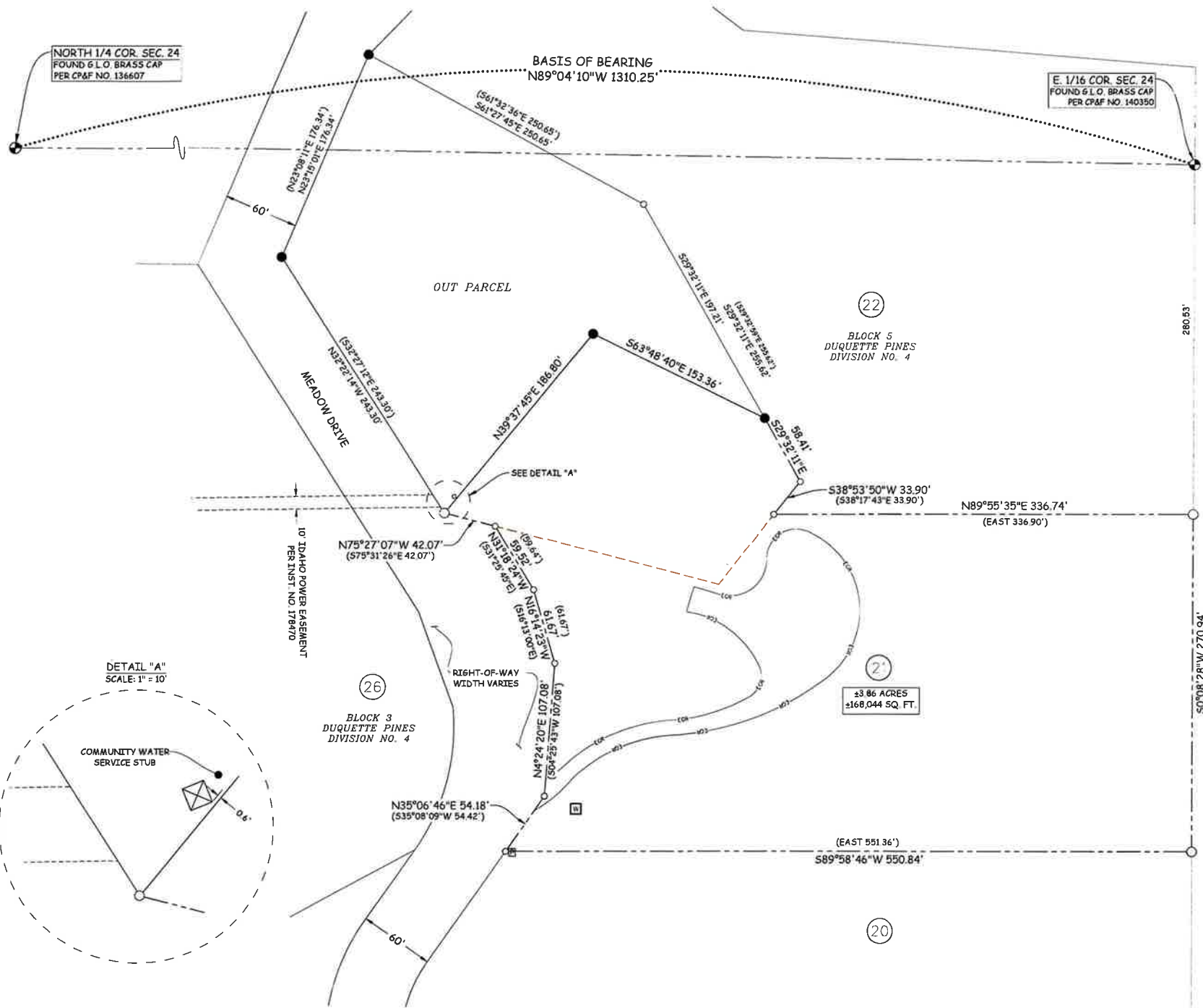
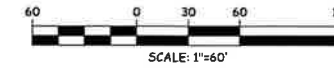

**LEGEND**

- FOUND 1/2" IRON PIN
- FOUND 5/8" IRON PIN
- FOUND BRASS CAP MONUMENT
- SET 5/8" IRON PIN WITH "PLS 18811" PLASTIC CAP.
- CALCULATED POINT
- ⑦ LOT NO.
- ⊞ WATER WELL
- ⊞ TRANSFORMER
- PROPERTY BOUNDARY LINE
- SECTION LINE
- LOT LINE
- EASEMENT LINE
- RIGHT-OF-WAY LINE
- EDGE OF GRAVEL ROAD

**NARRATIVE**

THIS SURVEY IS BEING COMPLETED IN CONJUNCTION WITH A PROPERTY LINE ADJUSTMENT RECORD OF SURVEY TO ADJUST THE BOUNDARY LINE OF LOT 21, BLOCK 5, DOQUETTE PINES DIVISION NO. 4 WITH THE ADJACENT OUT PARCEL TO ESTABLISH THE PROPERTY BOUNDARY LINES THE FOUND MONUMENTS SHOWN HEREON WERE ACCEPTED AND RECORD INFORMATION WAS USED PER THE PLAT.

THE BASIS OF BEARINGS USED FOR THIS SURVEY IS TAKEN TO BE NORTH 89°04'10" WEST BETWEEN FOUND MONUMENTS ON THE NORTH LINE OF THE NW 1/4 OF THE NE 1/4 OF SECTION 24, T. 6N. R. 5E. B.M., PROJECTED TO THE IDAHO COORDINATE SYSTEM OF 1983, WEST ZONE. ALL BEARINGS SHOWN ARE GRID AZIMUTH AND ALL DISTANCES SHOWN ARE TRUE GROUND DISTANCES SCALED FROM GRID.

**CERTIFICATE OF LAND SURVEYOR**

I, JOHN S. GLETNE, DO HEREBY CERTIFY THAT I AM A REGISTERED PROFESSIONAL LAND SURVEYOR, LICENSED BY THE STATE OF IDAHO, AND THAT THIS MAP HAS BEEN PREPARED FROM AN ACTUAL SURVEY MADE ON THE GROUND UNDER MY DIRECT SUPERVISION, AND THAT THIS MAP IS AN ACCURATE REPRESENTATION OF SAID SURVEY, AND IS IN CONFORMITY WITH THE CURRENT LAWS OF THE STATE OF IDAHO PERTAINING TO PLATS AND SURVEYS.

JOHN S. GLETNE

LICENSE NO. 18811

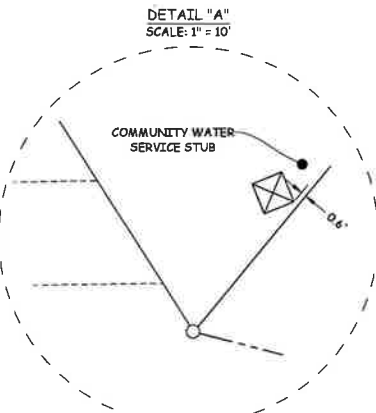

**VALLEY LAND SURVEYING**  
 PROFESSIONAL LIMITED LIABILITY COMPANY  
 5099 S. Valley St. Boise, ID 83709  
 www.valleylandsurveying.com  
 Phone: (208) 261-2226

PROJECT NO.	21-201
DATE	4/22/2022
SHEET NO.	1 OF 2