

REMAINER OF PARCEL
TO BE REDEVELOPED AT
A LATER DATE

Approved & Drawn by: **ACKERMAN ESTVOLD**
 Registered Professional Engineer - Soils & Foundations
 License No. 16487 - State of Idaho
 Scale: 1" = 20'



C1.0	Project No. K22144
	PRELIMINARY SITE LAYOUT
	DATE: 6/20/2022
	REVISIONS
DRAWN BY: AMK CHECKED BY: AMK DATE: 6/20/2022	# DATE 1 6/20/2022 2 6/20/2022 3 6/20/2022

**CASTLE MOUNTAIN HOMES
 SITE IMPROVEMENTS**
 MIDDLEFORK ROAD, GARDEN VALLEY, IDAHO

**ACKERMAN
 ESTVOLD**
 7661 West Riverside Drive, Ste. 102 • Garden City, ID 83714
 208.853.6470 • www.ackerman-estvold.com
 Merit, NC • Fort St. Vrain, CO • Arroyo Viejo, CA • Boise, ID

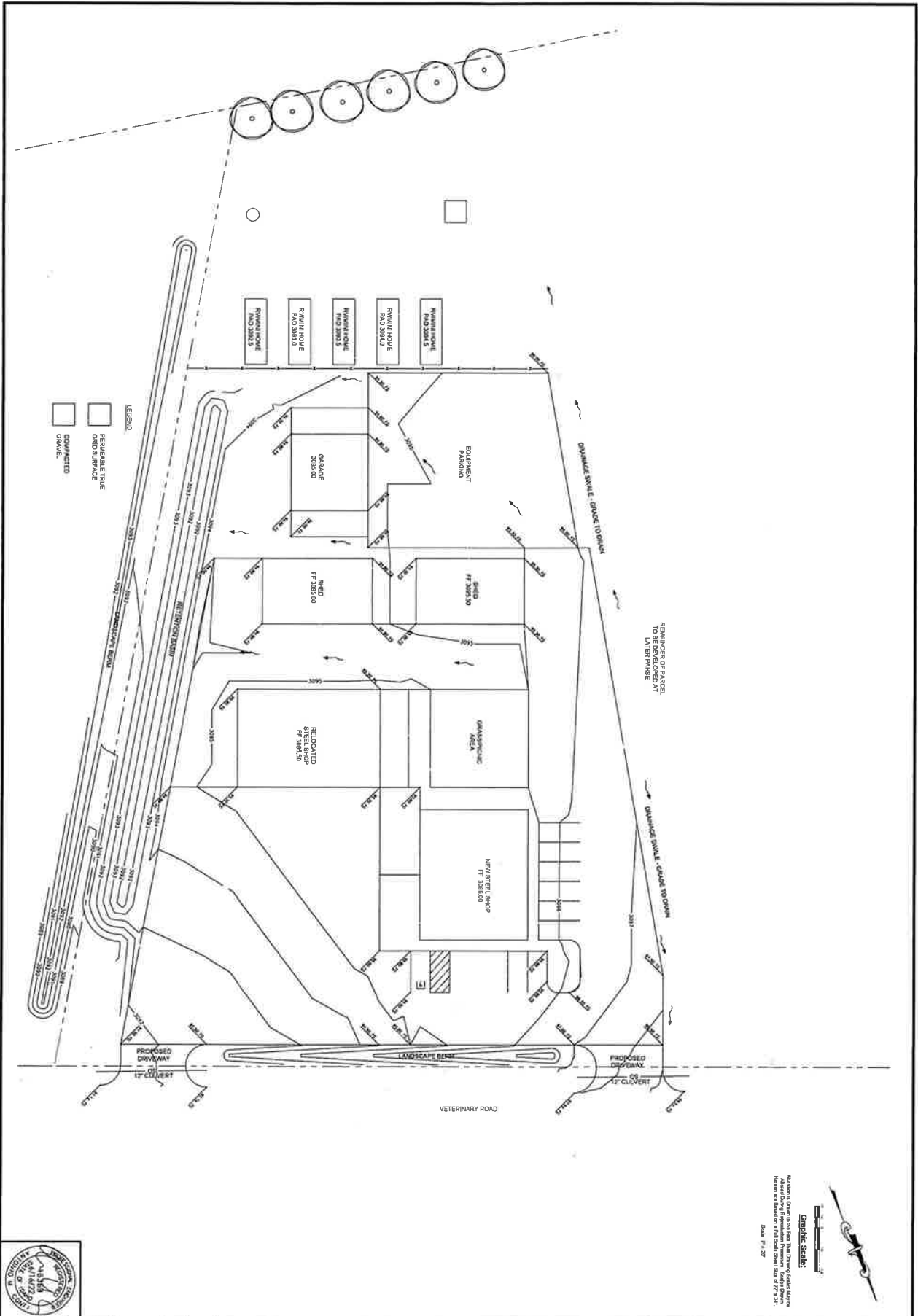

DRAWN BY: AMC
 CHECKED BY: AMC
 DATE: 06/30/2022
 REVISIONS:
 1 DATE: _____
 2 DATE: _____
 3 DATE: _____
 4 DATE: _____
 5 DATE: _____
 PROJECT NO. R22144
 PRELIMINARY GRADING
C2.0

CASTLE MOUNTAIN HOMES SITE IMPROVEMENTS

MIDDLEFORK ROAD, GARDEN VALLEY, IDAHO

ACKERMAN ESTVOLD
 7661 West Riverside Drive, Ste. 102 • Garden City, ID 83714
 208.853.6470 www.ackerman-estvold.com
 Boise, ND • Fargo, ND • Walla Walla, WA • Lewiston, ID

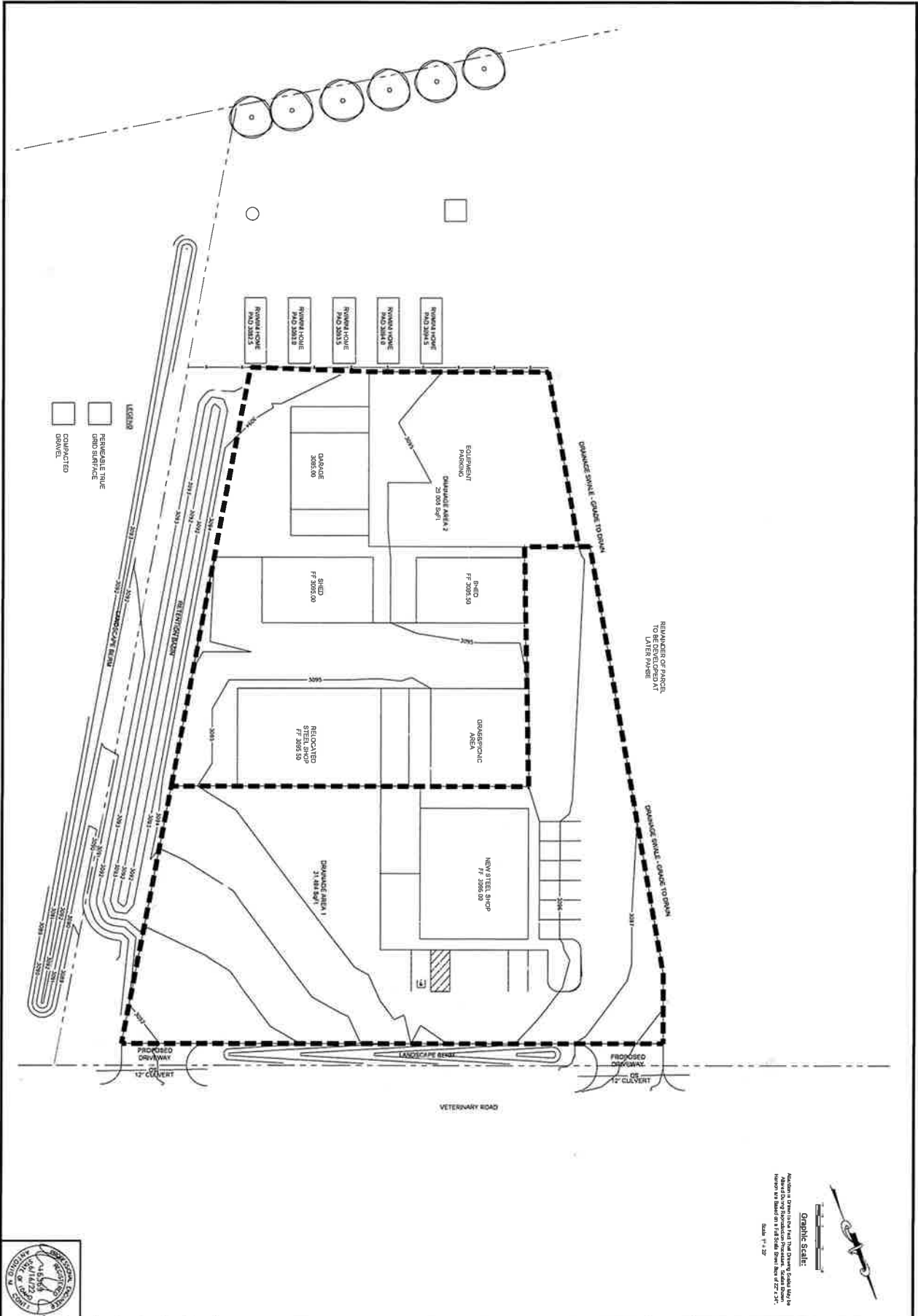

C3.0
 PRELIMINARY
 DRAINAGE PLAN
 Project No. R221144
 DATE: 6/20/2022
 DRAWN BY: AMC
 CHECKED BY: AMC
 REVISIONS
 # DATE
 1
 2
 3
 4

CASTLE MOUNTAIN HOMES SITE IMPROVEMENTS

MIDDLEFORK ROAD, GARDEN VALLEY, IDAHO



Graphic Scale:
 1" = 20'

 Drawing: Preliminary and Not for Construction
 Based on Existing Conditions and Information Provided
 unless otherwise noted on the drawing. Scale shown
 unless otherwise noted.
 Date: 6/20/2022



**ACKERMAN
ESTVOLD**
 7661 West Riverside Drive, Ste. 102 • Garden City, ID 83714
 208.853.6470 • www.ackerman-estvold.com

 Merced, ND • Fargo, ND • Williston, ND • Bismarck, ND