

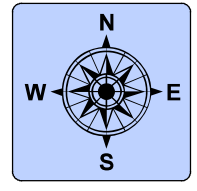







JARC



*Legend*

-  2019\_Tax\_Deed\_Sales
-  ROADS
-  **Highways**
-  Parcel Shapes
-  Twp Rng Sec
-  RIVERS
-  County Boundary

T07NR02E21

**RP07N02E225401**  
 40 ac  
 T7N R2E SEC 22  
 NWSW

T07

Vicinity Map

Subject

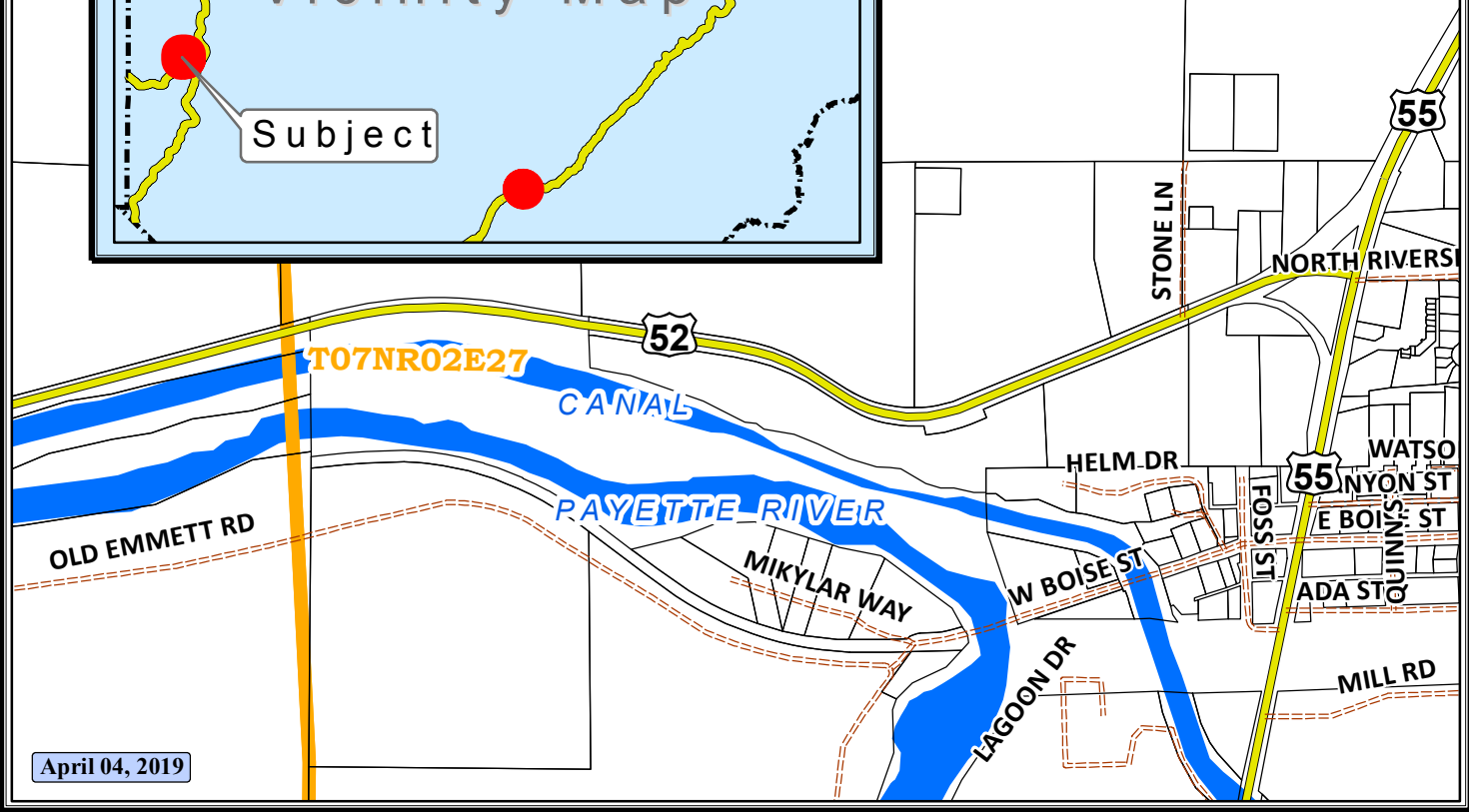

April 04, 2019

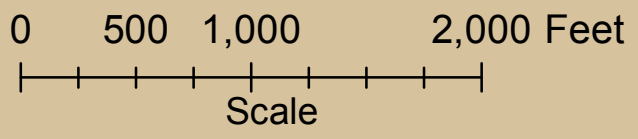

**RP07N02E225401**  
**North West of Horseshoe Bend**



This map is only a representation of parcel boundaries and should not be used for legal surveying applications or boundary resolutions.  
 Please contact Boise County Assessor's Office with any questions. 208.392.4415

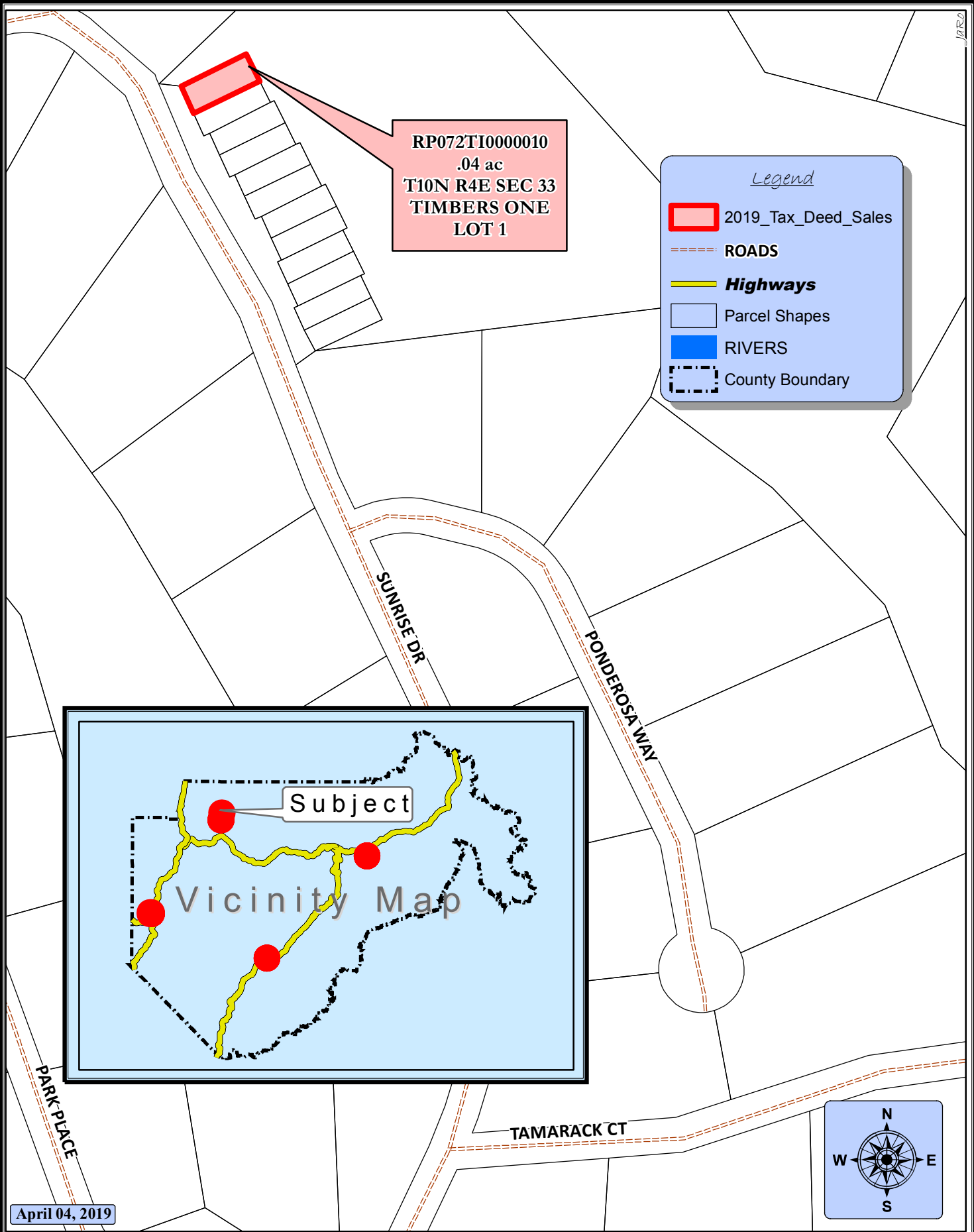

RP072TI0000010  
 .04 ac  
 T10N R4E SEC 33  
 TIMBERS ONE  
 LOT 1

*Legend*

- 2019\_Tax\_Deed\_Sales
- ROADS
- Highways**
- Parcel Shapes
- RIVERS
- County Boundary

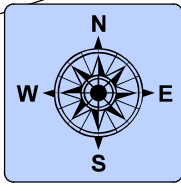
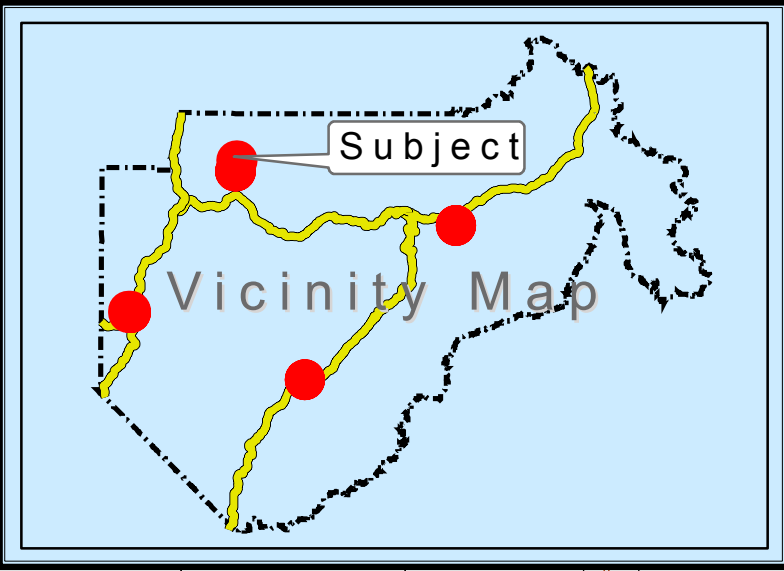

April 04, 2019

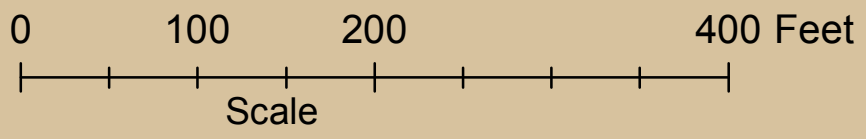

**RP072TI0000010**  
**North of Crouch**  
**in Terrace Lakes**



This map is only a representation of parcel boundaries and should not be used for legal surveying applications or boundary resolutions.  
 Please contact Boise County Assessor's Office with any questions. 208.392.4415

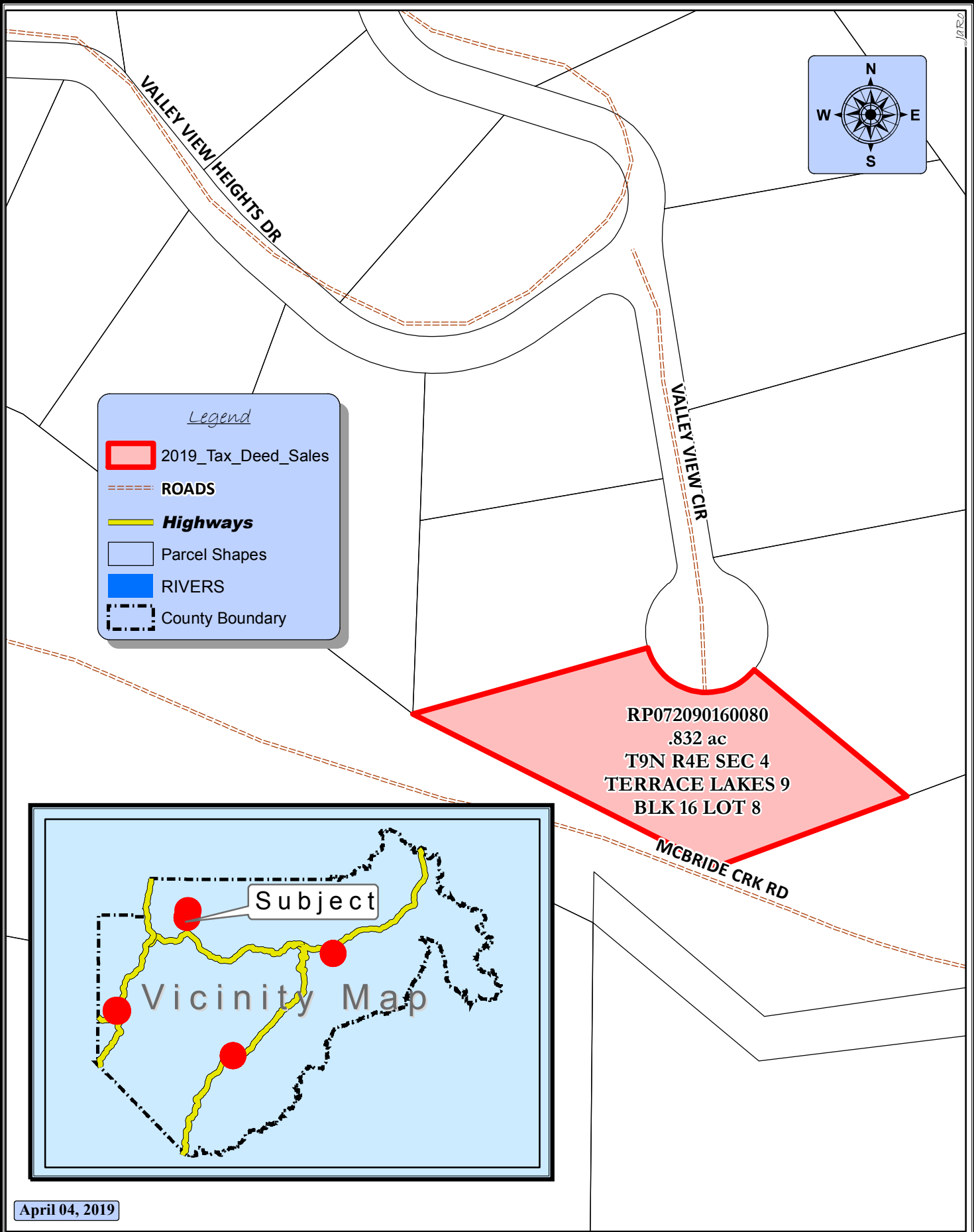

*Legend*

- 2019\_Tax\_Deed\_Sales
- ROADS
- Highways**
- Parcel Shapes
- RIVERS
- County Boundary

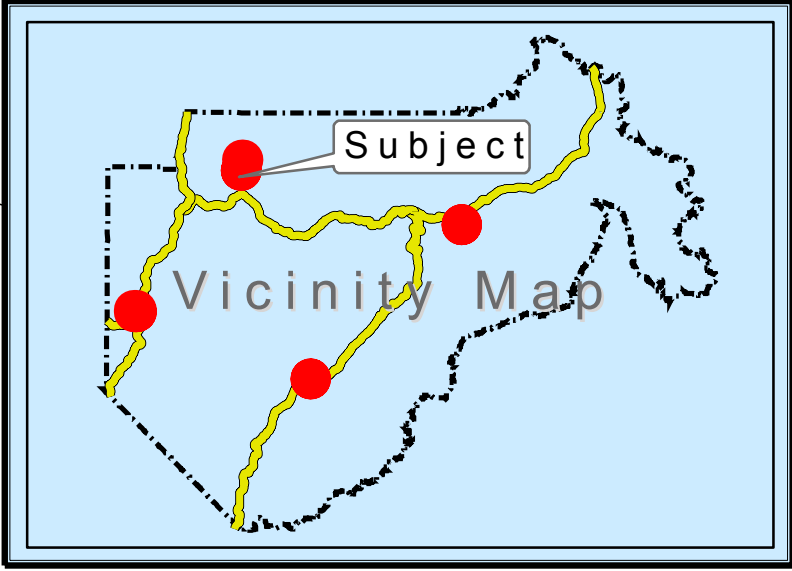
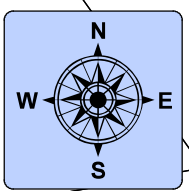

April 04, 2019

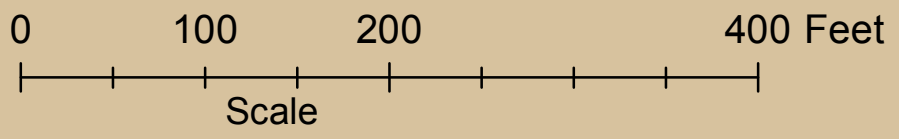

**RP072090160080**  
**North of Crouch**  
**in Terrace Lakes**



This map is only a representation of parcel boundaries and should not be used for legal surveying applications or boundary resolutions. Please contact Boise County Assessor's Office with any questions. 208.392.4415

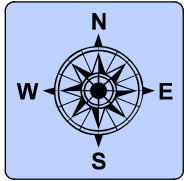
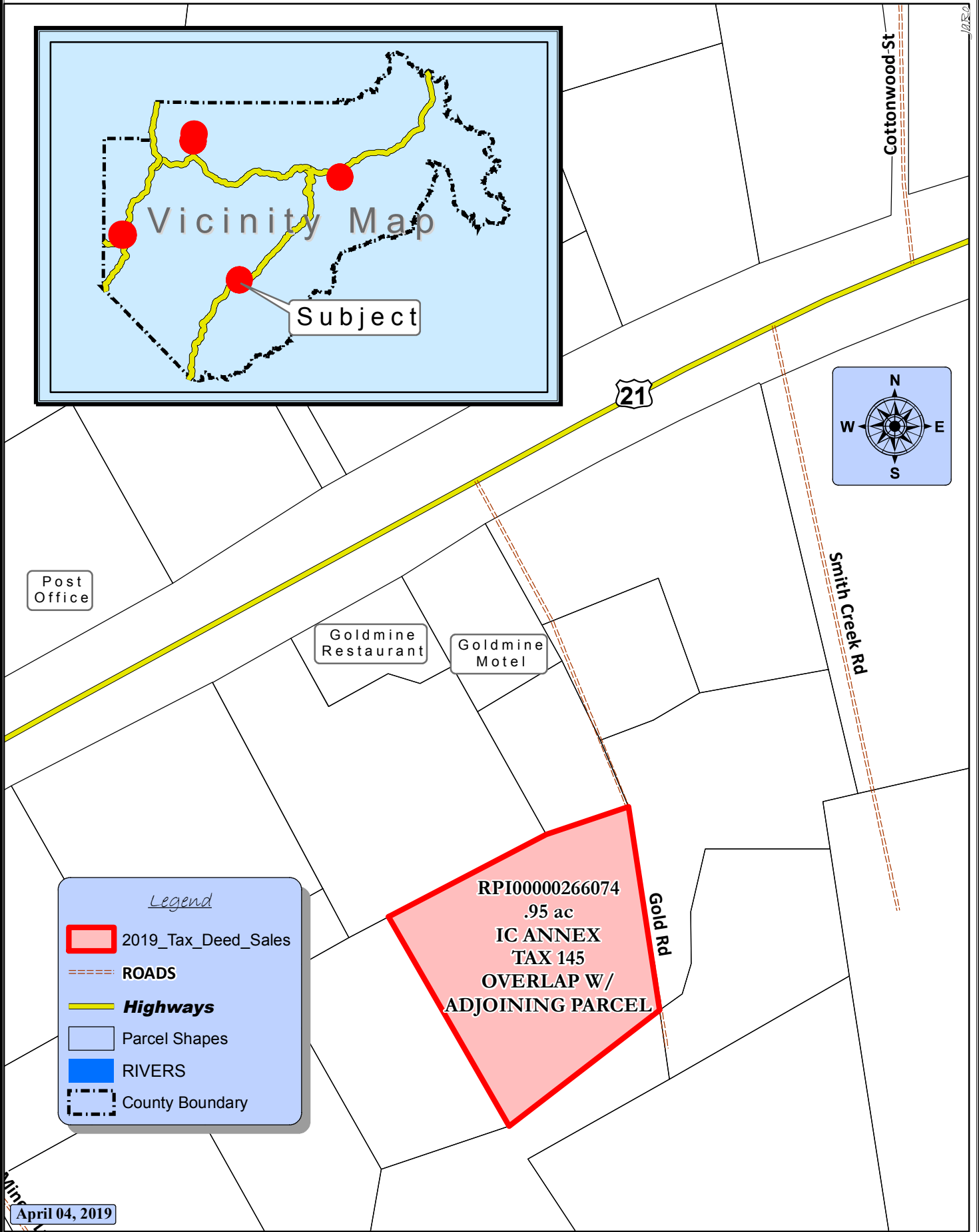
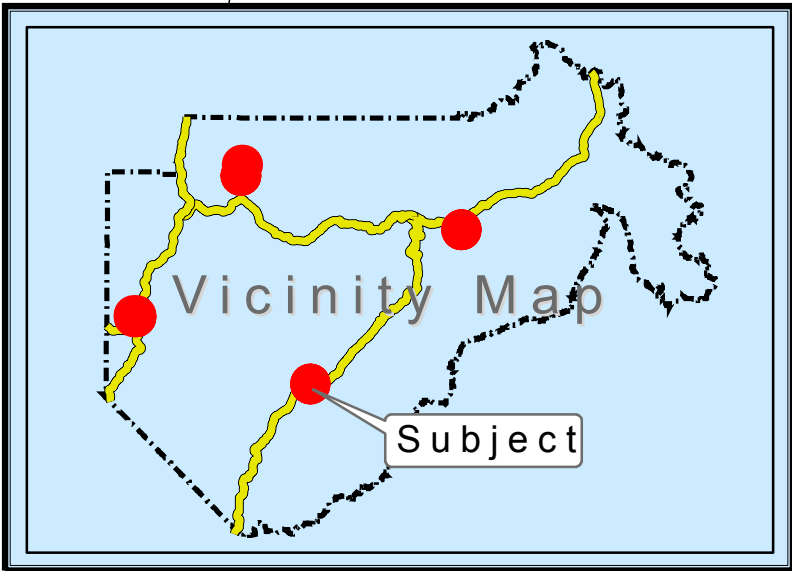

*Legend*

- 2019\_Tax\_Deed\_Sales
- ROADS
- Highways**
- Parcel Shapes
- RIVERS
- County Boundary

April 04, 2019

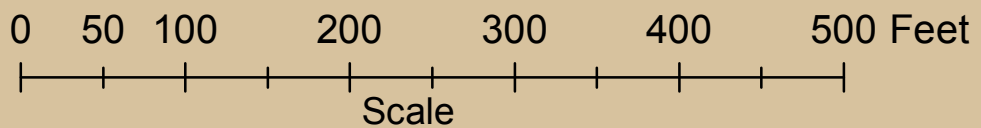

**RPI00000266074**  
**104 Gold Rd +**  
**in Idaho City**



This map is only a representation of parcel boundaries and should not be used for legal surveying applications or boundary resolutions. Please contact Boise County Assessor's Office with any questions. 208.392.4415